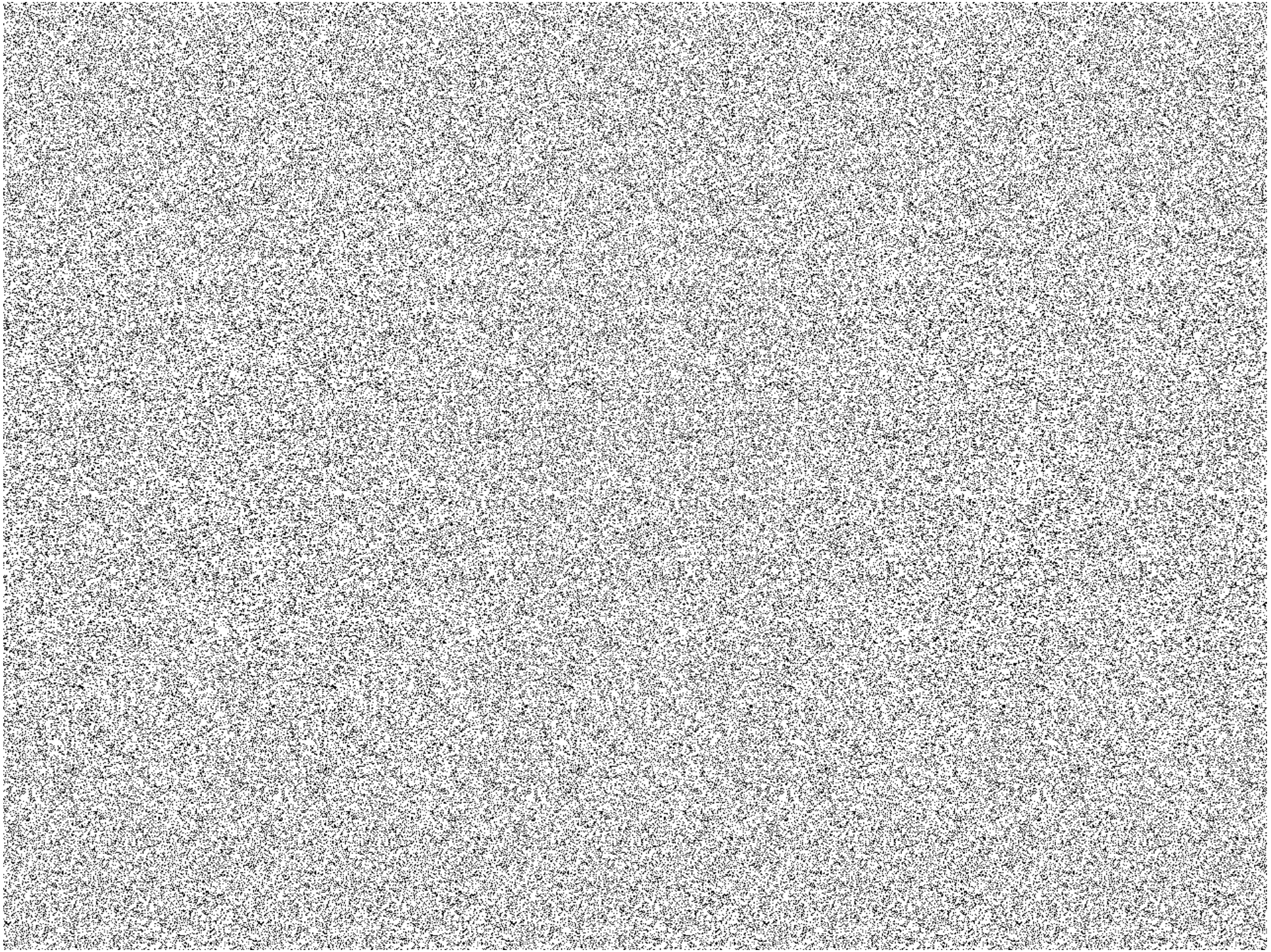Kegel - (C) Jochen Meyer-Hilberg Dezember 1993 Created by 3D